

Lift Machine Room
15'3" x 6'0" x 16'0"
4-26"

Parapet wall
W. Course
R.C.C. Slab 1'2" x 5" thick

PROPOSED 17 BUILDING
S. NO. 81, & 114 OF THIRUPPA
VILLAGE, SAMPET TALUK, CHENNAI
MMDA B/P NO.
C.No. B/75/28/93
PART I
PART II SPECIFICATIONS
FOUNDATIONS: R.C.C. 1:2:4
Col. foundation with p.c.c.
1:3:6 & sand U.P.
FLOORING: P.C.C. 1:4:8
with c.m. 1:4
S. STRUCTURE: B.C. work 10cm
ROOF SLAB: R.C.C. 1:2:4 5" thick
W. COURSE: B.C. jelly laid with lm
1:4 with two layers of lites
JOINERY: with best indicated

B/16772/329 A/93
Planning Permit No.
APPROVED
SUBJECT TO THE CONDITIONS IN
THIS OFFICE LETTER
No. B/16271/93
FOR MEMBER SECRETARY
MADRAS METROPOLITAN
DEVELOPMENT AUTHORITY
MADRAS - 600 008.
14.9.93

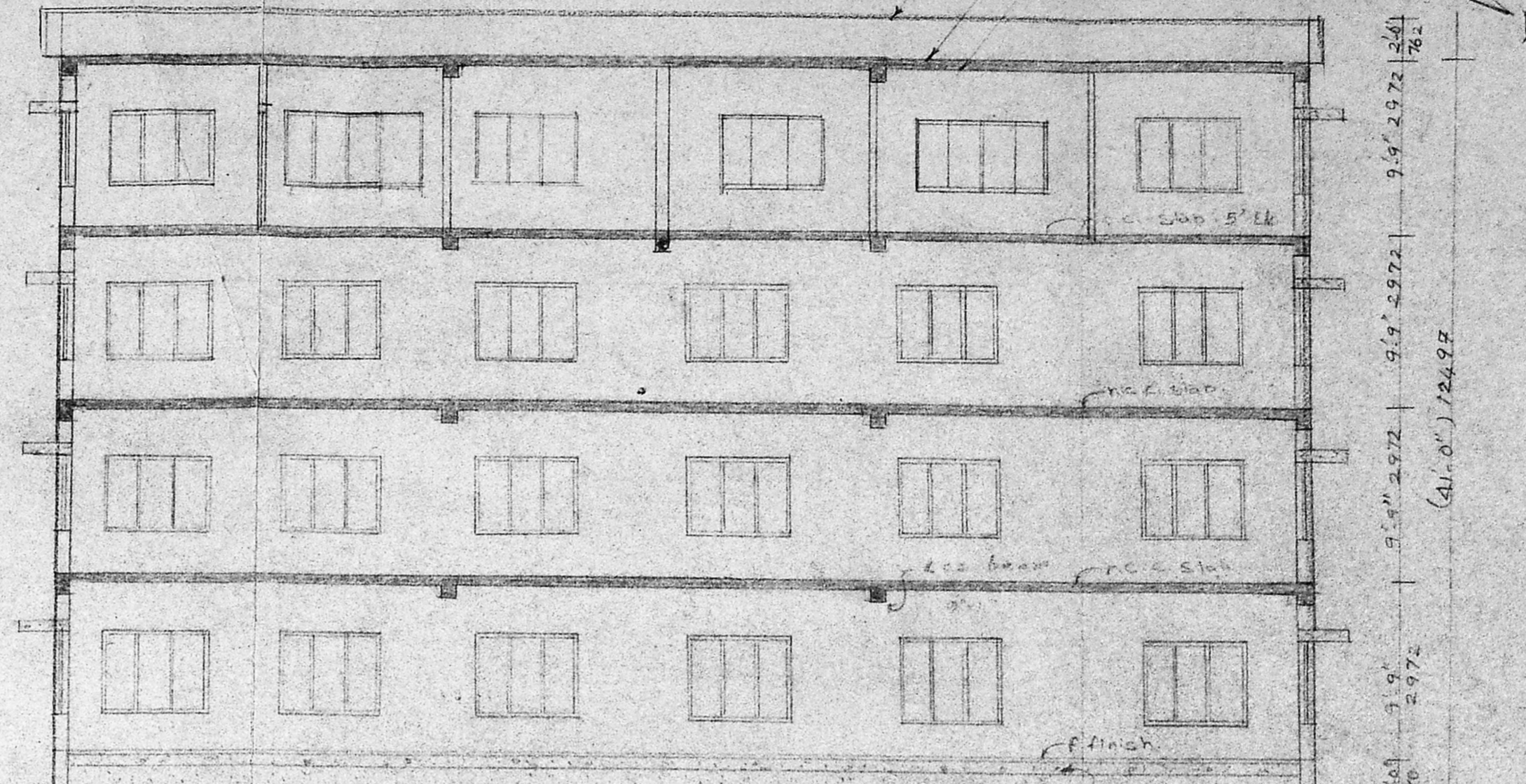
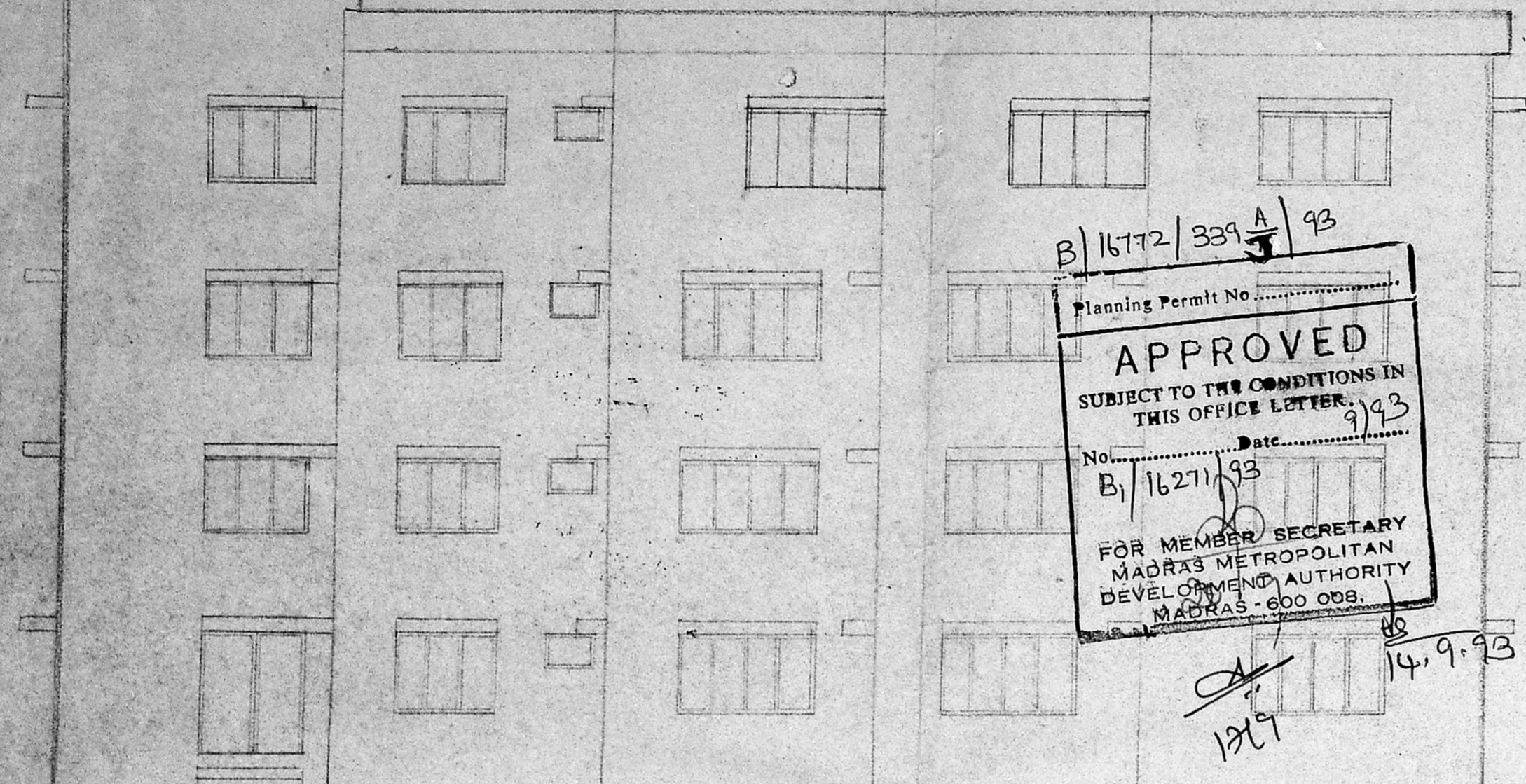

ELEVATION
(66'6") 20.269

SECTION ON A-A
(66'6") 20.269

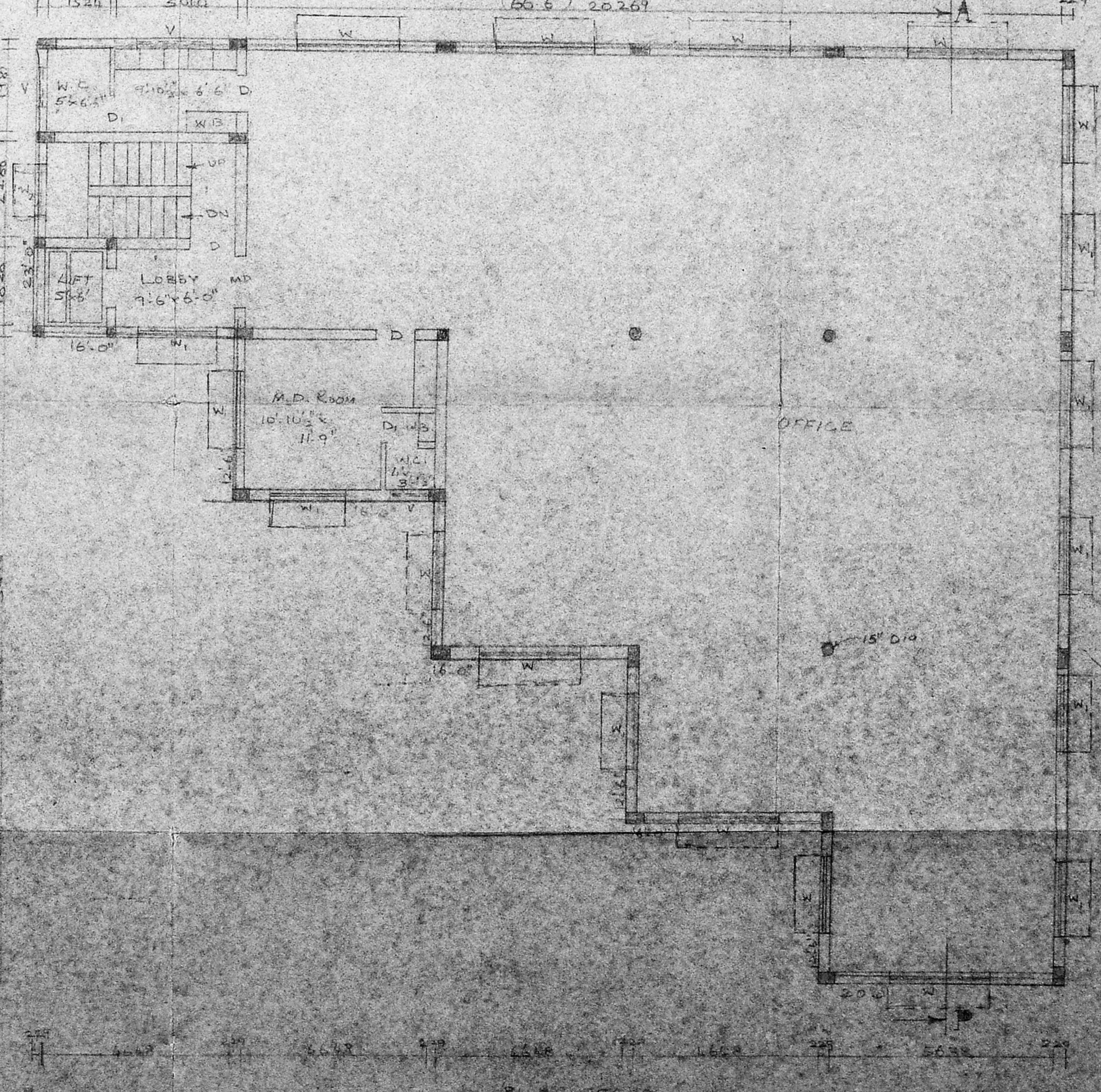
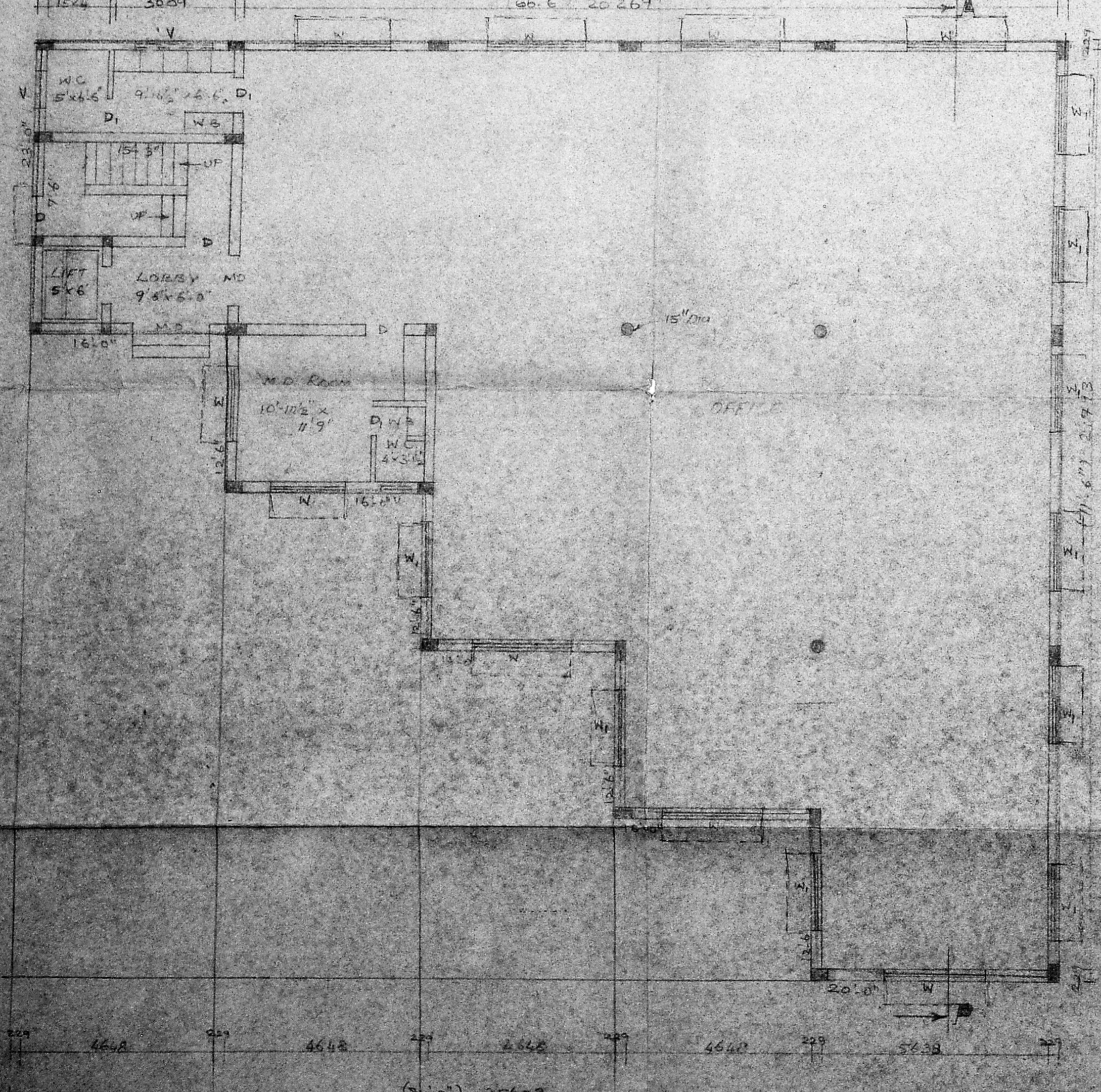

GROUND FLOOR PLAN

TYPICAL FLOOR PLAN (I & II FLOORS)

JOINERY

MD	Main door	1067 x 2134
D	Door	914 x 2134
D ₁	Floor	762 x 2134
W	Window	2138 x 1372
W ₁	Window	1829 x 1372
W ₂	Window	1417 x 1372
V	Ven. lator	914 x 610
V ₁	Ventilator	1829 x 610
K.M.	KITCHEN WINDOW	1219 x 1067

A Block
PCC Color shown
SIZ Color shown
RCC Color shown

S. CHANDRAN
CLASS I SURVEYOR
LS NO. 213
REGISTRATION OF
LICENSED SURVEYOR

OWNER
JOB NO. S44/1
Name Dil
Designed By
Drawn By
Approved By
Checked By
SCALE 1:30

SEENASA ENTERPRISES
74, BAZELAN ROAD
MADRAS - 17
P. 855942

PROPOSED BUILDING AT GNO-812
 114 THORAPPAKKAM VILLAGE
 SAIDAPET TK. CHINGLEPUT
 DT. OLD MAHABALIPURAM ROAD

FOR MR. SRIDHAR & OTHERS

MMDA B/1548/92
 No. B/1548/92
 AREA
 SCHEDULED
 PART I 23/6/92
 PART II

PRB-COLOR

C. Sankar C. Sundari
 C. Sri Raviola
 OWNER

S. CHOCKALINGAM BE.MIE
 CLASS I SURVEYOR
 L.S. NO. 213
 CORPORATION OF MADRAS
 LICENSED SURVEYOR

ARCHITECTS

SRINIVASA ENTERPRISES

74 BAZULLAH ROAD
 T. NAGAR MADRAS 17
 PHONE 8254962.

B/16772/339 B/193

Planning Permit No. SA
APPROVED
 SUBJECT TO THE CONDITIONS IN
 THIS OFFICE LETTER.
 No. B/16772/339
 TOILET BED
 4-6 x 12-3
 FOR MEMBER SECRETARY
 MADRAS METROPOLITAN
 DEVELOPMENT AUTHORITY
 MADRAS 600 008.

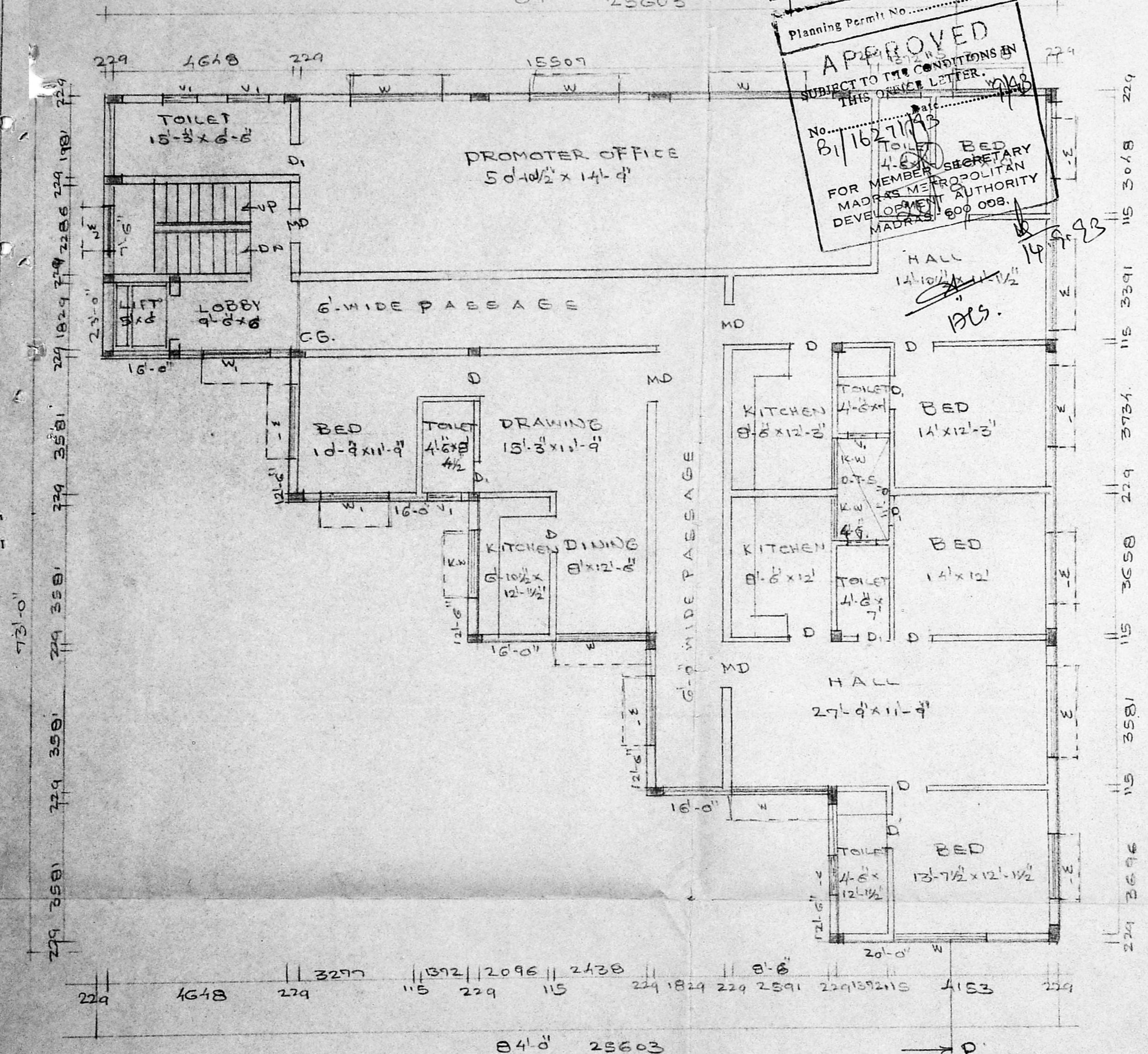

III FLOOR PLAN [BLOCK A]

A 44/19 3/9

PROPOSED BUILDING AT
 R.S. No. 51, 114 of PUDUCHERRY
 VILLAGE DISTRICT
~~...~~
 VALID

MMDA 'B' / PP NO. ...
 FOR ...
 B1 / 7568/92
 Scrutiny
 PART I
 PART II 15/5/92
 23/6/92

A.P. U.P.

PRO COLOR SHOWN
 SITE COLOR SHOWN
 ROAD COLOR SHOWN

S. CHOKALINGAM
 P. E. M. I. C.
 Class 1 Surveyor
 L.S. No. 213
 Corporation of
 Madras
 LICENSED SURVEYOR
 C. Srinivas
 C. Srinivas
 Owner

Job No. 544/2

Name	Date
Designed By	
Drawn By	V. Latha
Approved By	
Checked By	
Scale	1" = 8'-0"

architects
 SRINIVASA ENTERPRISES
 76, BAZULLAN ROAD
 MADRAS - 600 017.
 Ph. 8254962.

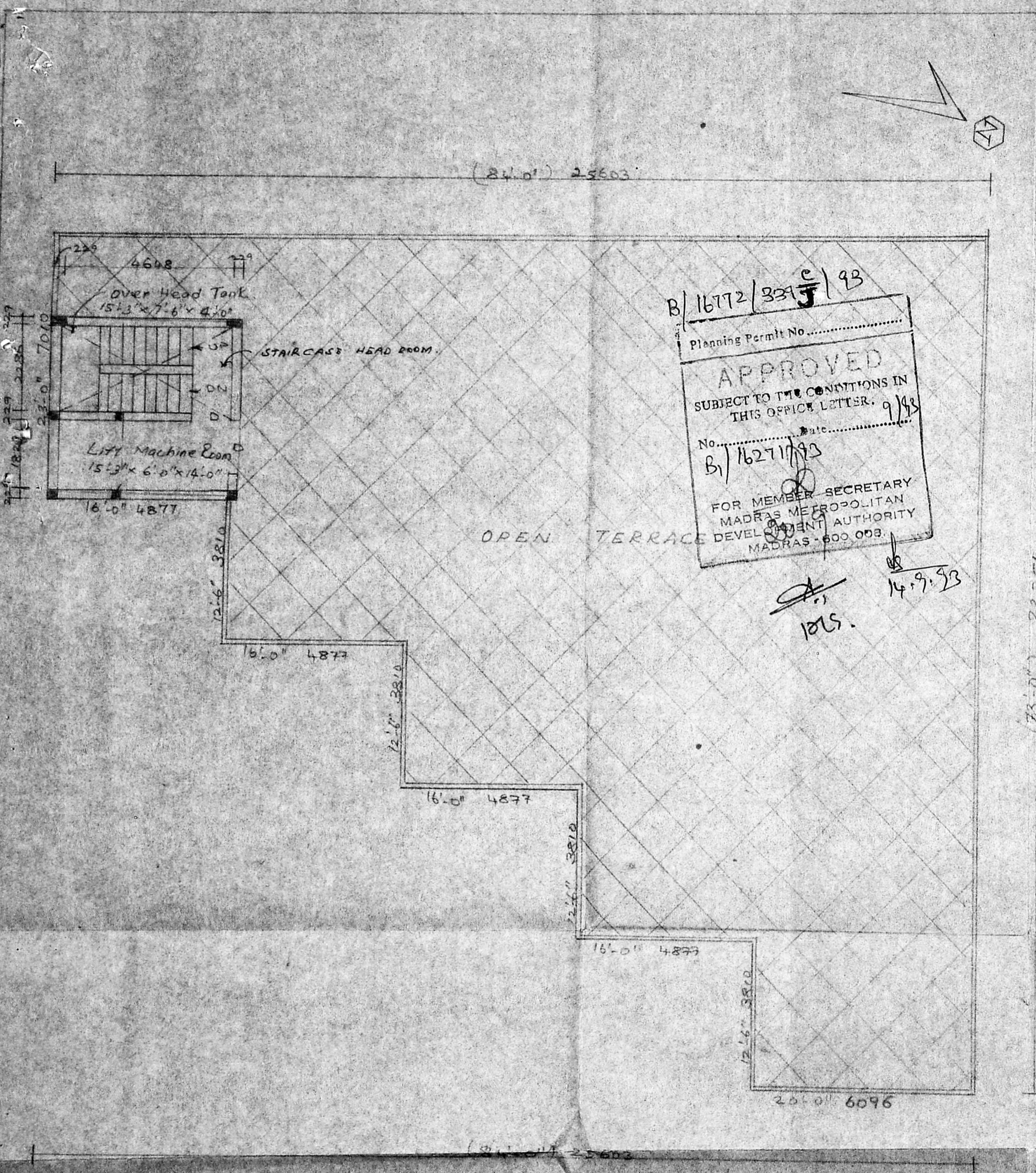

B/16772/339^c/93
 Planning Permit No.
 APPROVED
 SUBJECT TO THE CONDITIONS IN
 THIS OFFICE LETTER. 9/93
 No. B/16271/93
 Date.....
 FOR MEMBER SECRETARY
 MADRAS METROPOLITAN
 DEVELOPMENT AUTHORITY
 MADRAS - 600 003.

14.9.93
 18/5.

TERRACE FLOOR PLAN BLOCK A

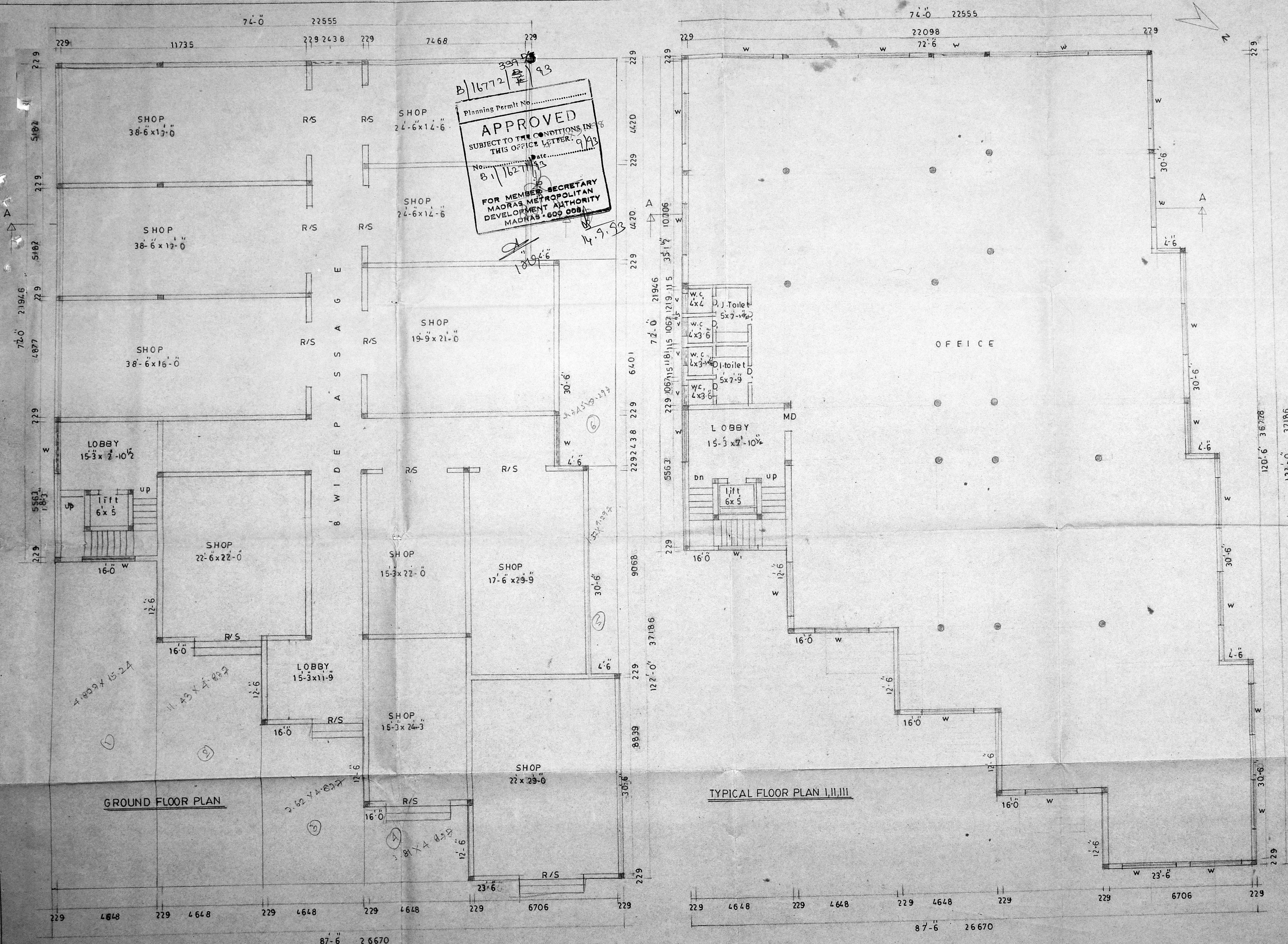

Planning Permit No. B/1672/93
APPROVED
 SUBJECT TO THE CONDITIONS IN THIS OFFICE LETTER. 9/93
 No. 8/1672/93
 FOR MEMBER SECRETARY
 MADRAS METROPOLITAN
 DEVELOPMENT AUTHORITY
 MADRAS - 600 098
 14.9.93

PROPOSED BUILDING AT S.NO
 81 & 114 OF THORAPPAKKAM
 VILLAGE OLD MAHALIPURAM
 ROAD CHINGLEPUT (Dist)
 MMDA B/PP NO.
 C.No. B/1672/93
 ASSESSMENT
 Scrutiny
 PART I
 PART II
 FOR: Mrs. S. VIDHAN & OTHERS

JOINERY

ROLLING SHUTTER A.M. 3068 x 238

D DOOR	1087 x 2134
D _i DOOR	762 x 2134
W WINDOW	2438 x 1372
V VENTILATOR	914 x 610
W _i WINDOW	1829 x 1372

BLOCK - B

PRO - COLOR
ROAD COLOR
SITE COLOR

C. Srikar
U. Sai Ravindra
OWNER C. Srikar

JOB NO 544/5

	NAME	DATE
DESIGNED		
DRAWN	S. V	17-3-91
CHECKED		
APPROVED		
REVISED		

SCALE: 1" = 8'-0"

S. CHOCKALINGAM BE.MIE
Class I surveyor
I.s.no. 213
corporation of madras
Licensed surveyor

architects

SRINIVASA ENTERPRISES
74 BAZULLAH ROAD
MADRAS-17 T.NAGAR
PHONE off 8254962
Res 4822848

44521

PROPOSED BUILDING AT S.No:
81 & 114 OF THORAPPAKKAM
VILLAGE OLD MAHABALIPURAM
ROAD, CHINGLEPUT (Dist)

FOR: Mr. SRIDHAR & OTHERS

MMDA (B/PP NO. /
C.No. B. 7548/92
ASST
Scrutiny 15/6/92
PART I 18/6/92
PART II 23/6/92
A.P. U.P.

PRO COLOR
ROAD COLOR
SITE COLOR

BLOCK-B

[Signature]
 ✓ C. Sri Kar
 ✓ C. Sri Ravindra
 ✓ C. Sridhar
 OWNER

JOB NO-544/6

	NAME	DATE
DESIGNED	M-A-S	
DRAWN	S-V	17-3-92
CHECKED		
APPROVED		
REVISED		

SCALE 1" = 8'-0"

[Signature]
 S. CHOCKALINGAM, B.E.M.E.
 class 1 surveyor
 Is no 213
 Corporation of madras

LICENSED SURVEYOR

architects

SRINIVASA ENTERPRISES

74 BAZULLAH ROAD
 T-NAGAR MADRAS-17
 PHONE off - 8254962
 Res - 4827048

74' 0" 22555

B/16772/339/193
 Planning Permit No.
APPROVED
 SUBJECT TO THE CONDITIONS IN
 THIS OFFICE LETTER 9/1/93
 No. 21/16271/93
 FOR MEMBER SECRETARY
 MADRAS METROPOLITAN
 DEVELOPMENT AUTHORITY
 MADRAS - 600 099

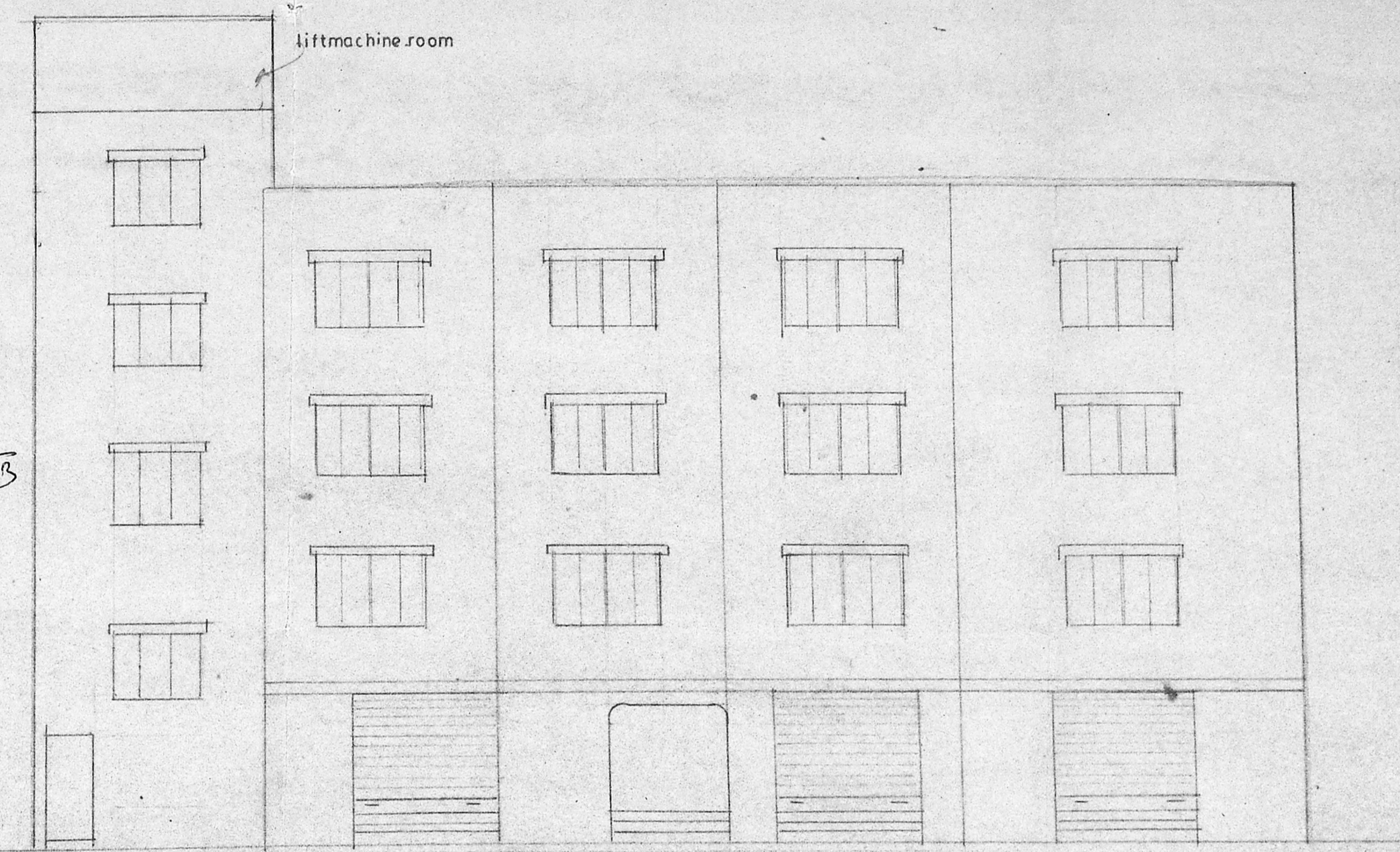

ELEVATION

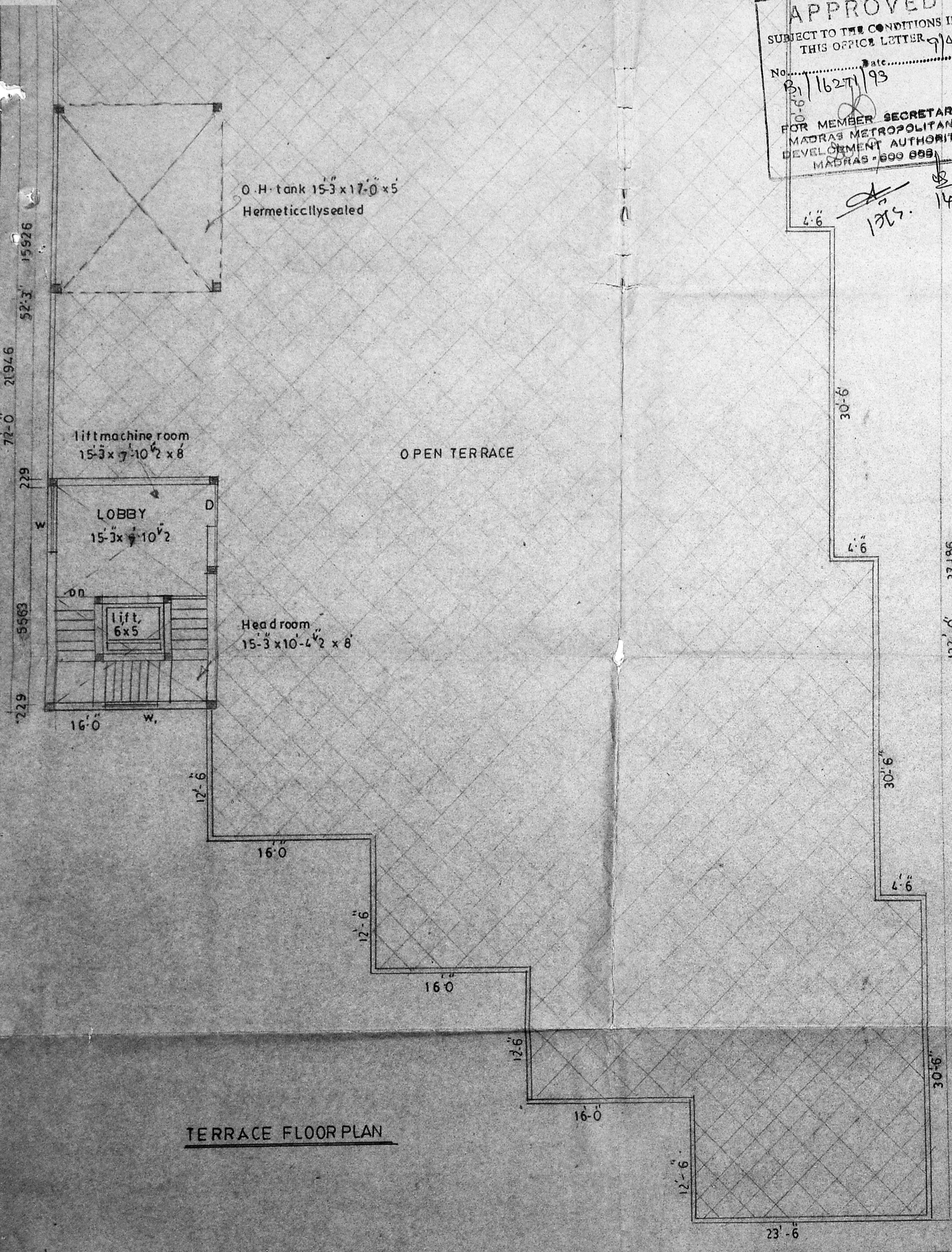

TERRACE FLOOR PLAN

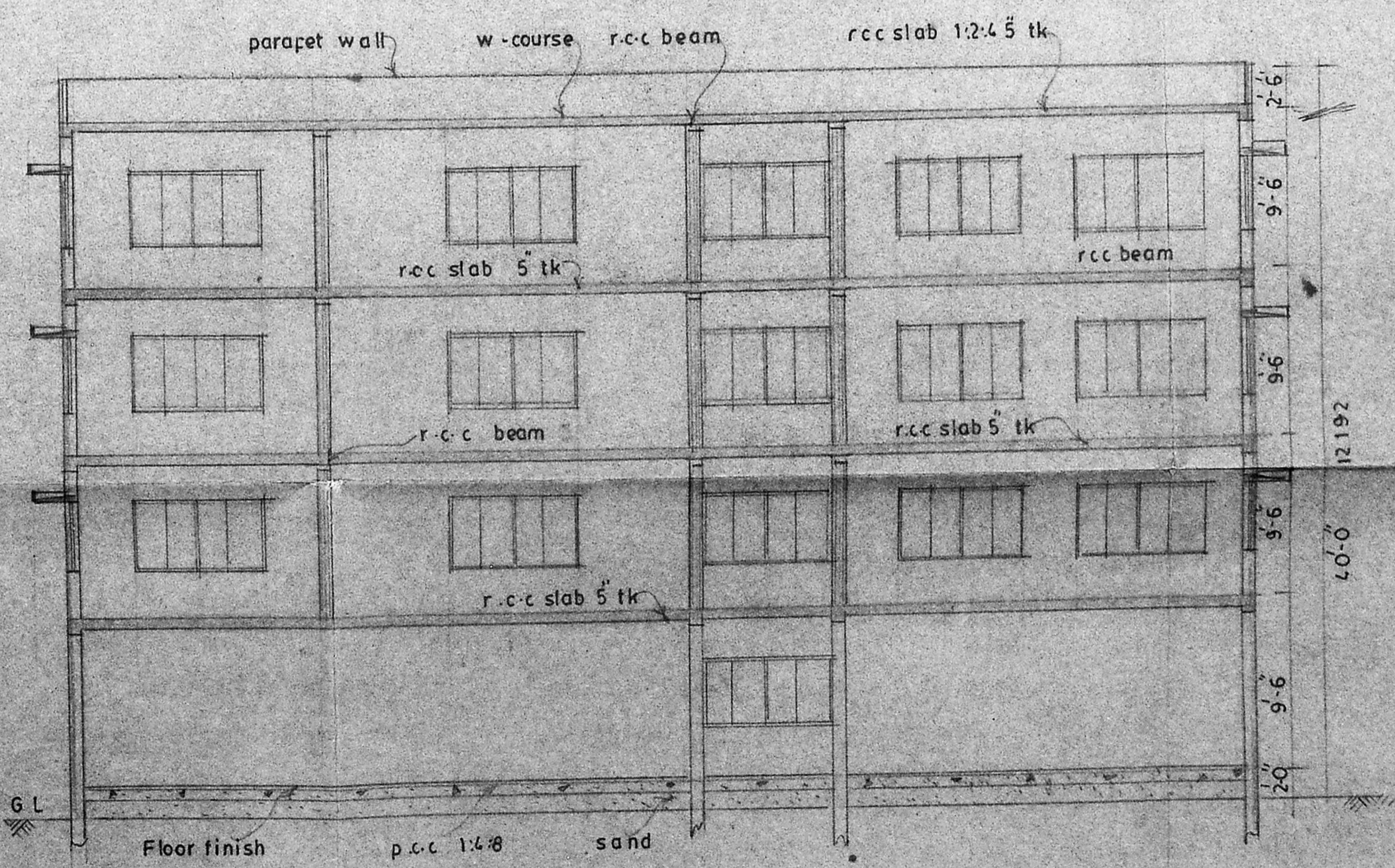

SECTION-ON - A A

87-6 26670

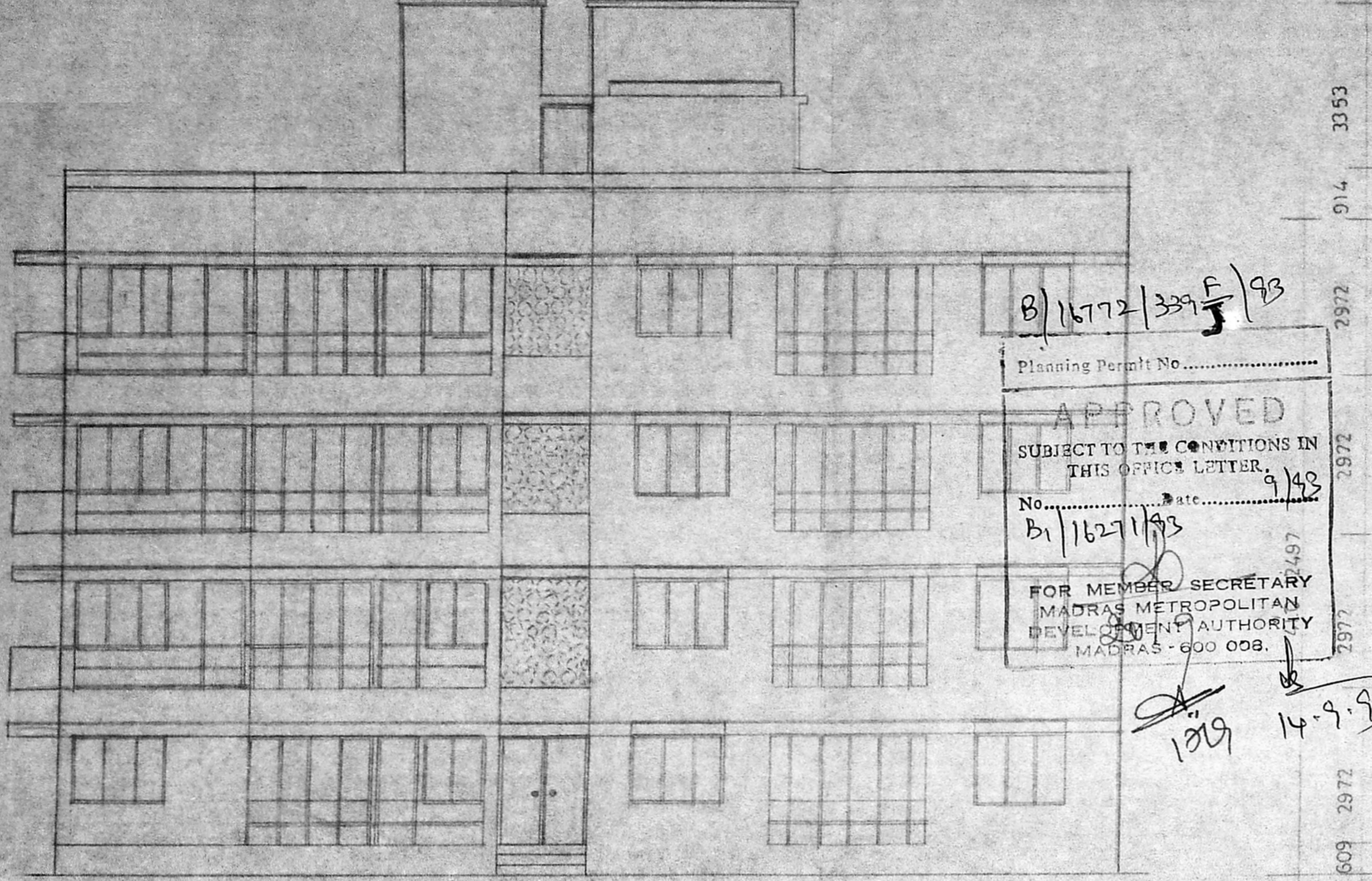

ELEVATION (north-east)

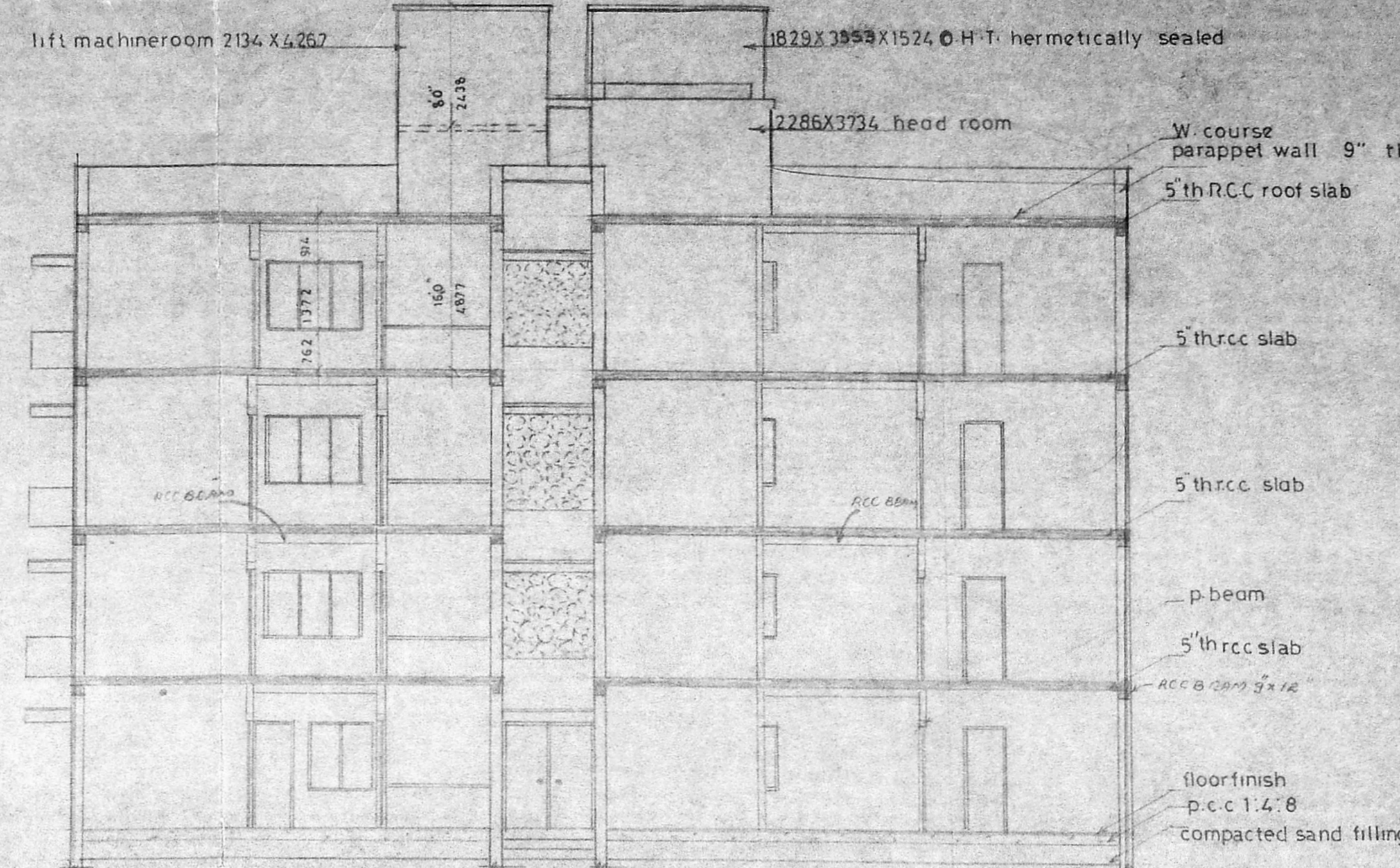

SECTION on X-Y

B/16772/339 F/93
 Planning Permit No.
APPROVED
 SUBJECT TO THE CONDITIONS IN THIS OFFICE LETTER.
 No. B/16772/93
 FOR MEMBER SECRETARY
 MADRAS METROPOLITAN
 DEVELOPMENT AUTHORITY
 MADRAS - 600 008.

MMDA 'B' / PP NO. ...
 C.No. ...
 PART I ...
 PART II ...
 A.P. U.P.

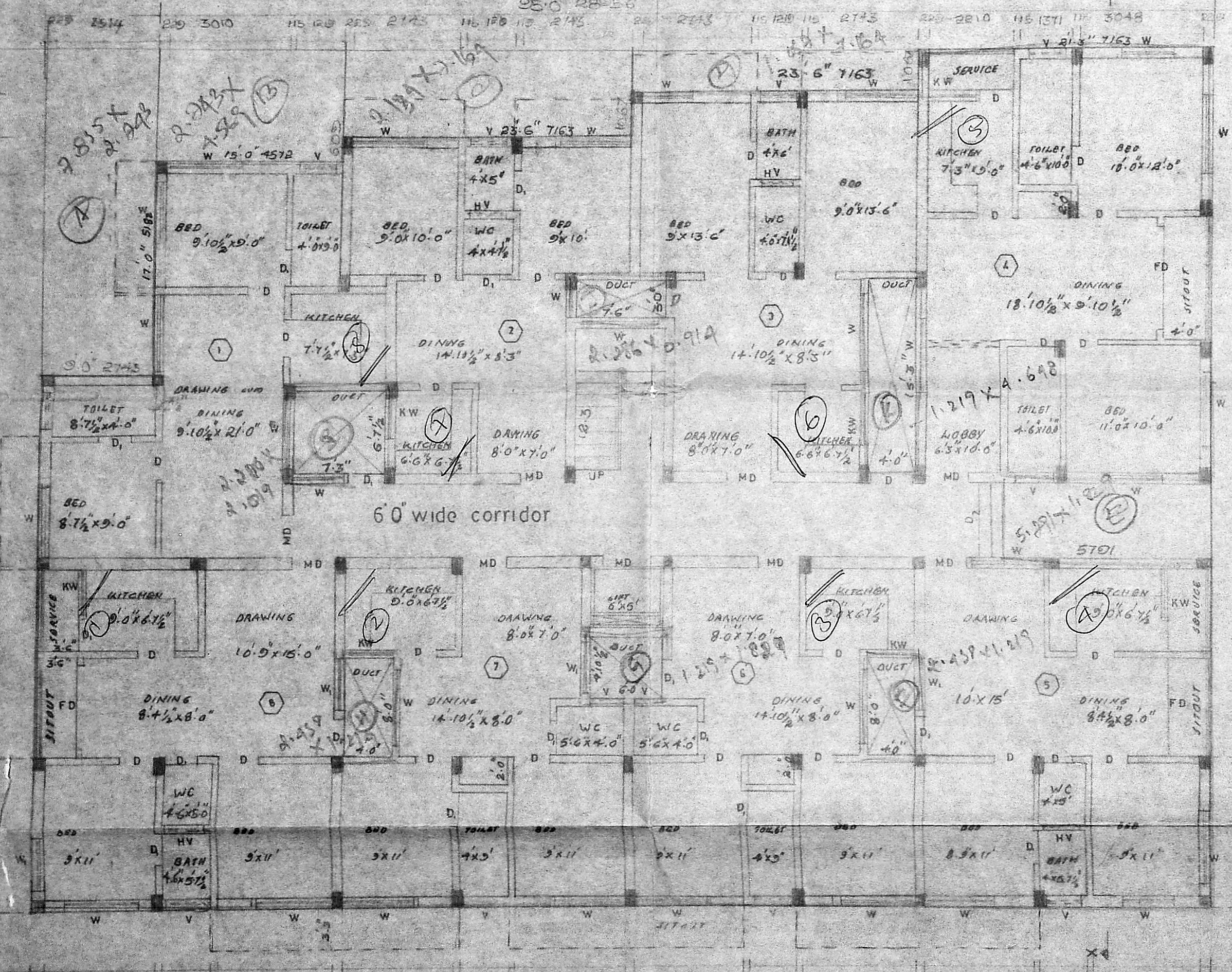

GROUND FLOOR PLAN

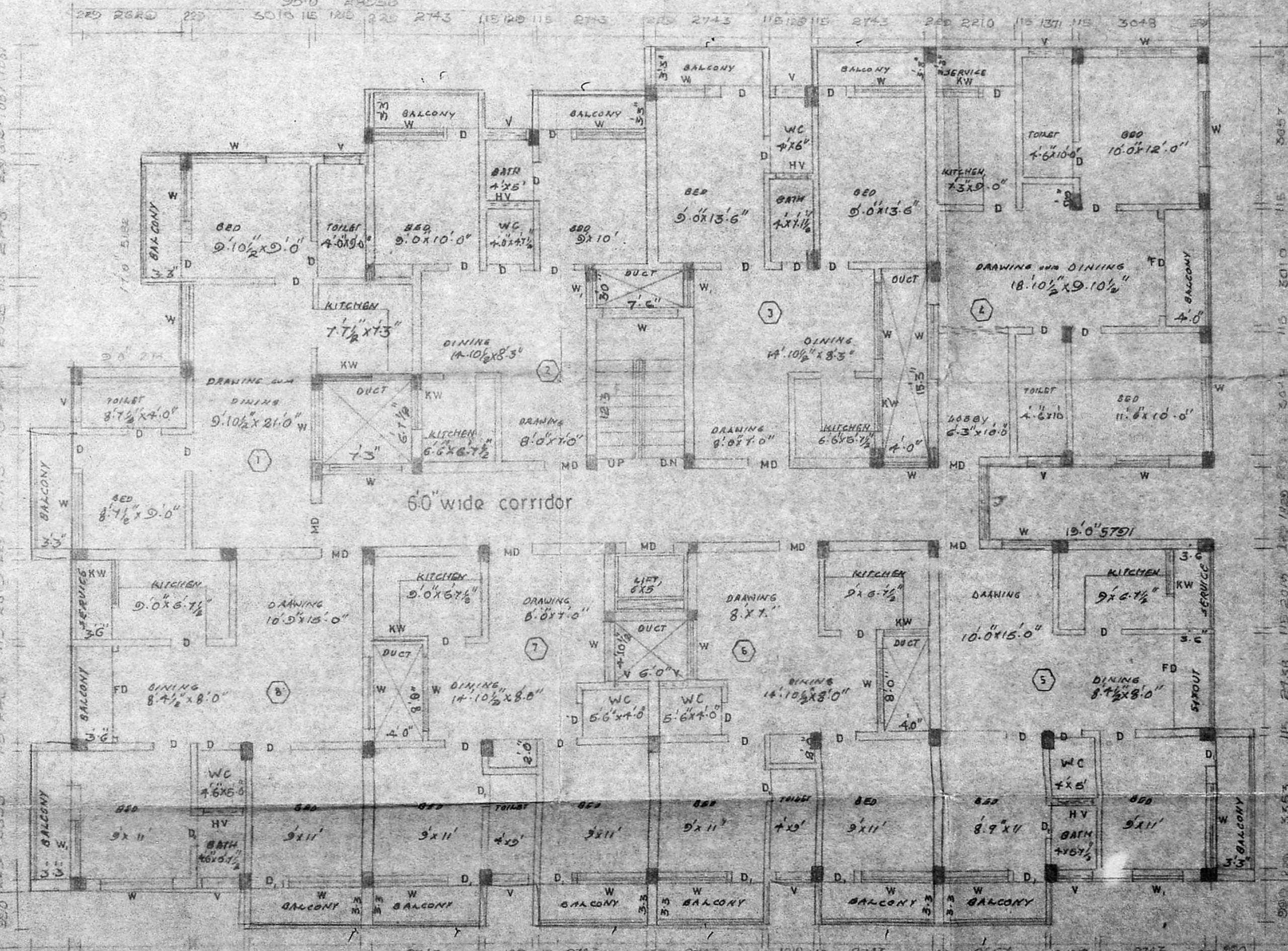

TYPICAL FLOOR PLAN I, II & III

PROPOSED BUILDING AT RS NO 81-114
 OF OKKIUM THORAPPAKKAM VILLAGE
 SAIDAPET TALUK CHINGLEPUT (DIST)
 OLD MAHABALIPURAM ROAD
 FOR Mr. SRIDHAR & OTHERS

JOINERY	
MD MAIN DOOR	1067 X 2134
D DOOR	514 X 2134
DI DOOR	762 X 2134
W WINDOW	1829 X 1372
KW KITCHEN WINDOW	1829 X 1067
FD FRENCH DOOR	2438 X 2134
V VENTILATOR	914 X 609
HL HIGH LEVEL	914 X 609

SPECIFICATION
 foundation: rcc 12x col foundation over pcc 15x10 & sand
 flooring: over pcc 1:4:8 with cm 1:4
 s-structure: bk-work in cm 1:3
 roof slab: rcc 12x, 5th
 w course: bk jelly laid with lm-12 with two layers of pressed tiles
 joinery: with best indian teak wood

OWNER
 C. Sankar
 C. Sri Ramesh
 C. Sridhar

LICENCED SURVEYOR
 s. chockalingam, BE, MIE.
 class I surveyor
 ls. no: 213
 corporation of madras

pro colour shown
 site colour
 road colour

JOB NO: 544/7		Name		Date	
designed by	VEN PEE YES				
drawn by	PRAMOD			19 3 92	
approved by					
checked by					
scale	1" = 8'0"				
BLOCK	X C				

ARCHITECTS
 srinivasa enterprises
 74, bazullah road
 madras 17
 phone 8254962

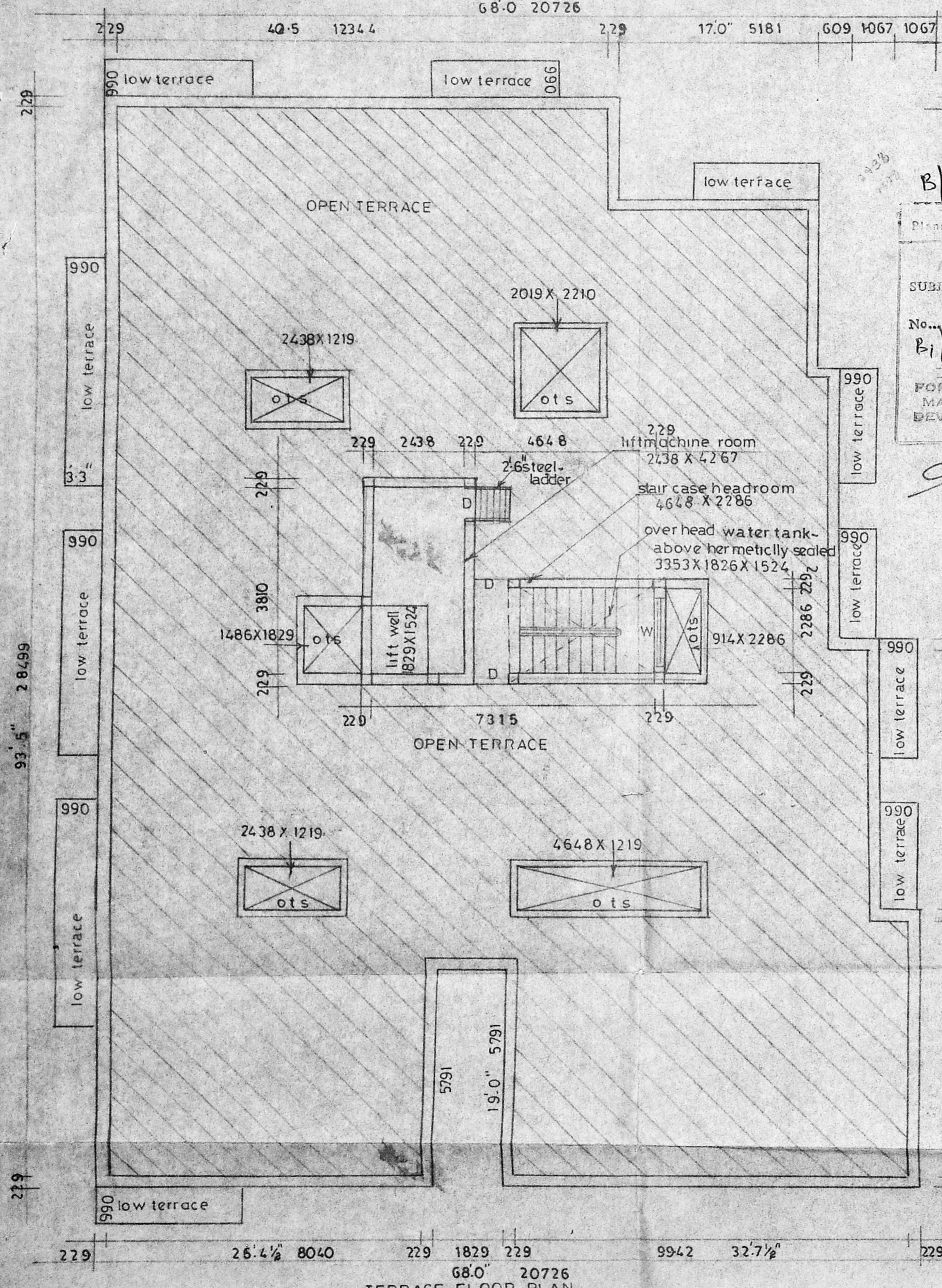

B/16772/339 J/93

APPROVED

SUBJECT TO THE CONDITIONS IN THIS OFFICE LETTER.

No. B/16274/93 Date 14.9.92

FOR MEMBER SECRETARY
MADRAS METROPOLITAN
DEVELOPMENT AUTHORITY
MADRAS - 600 009.

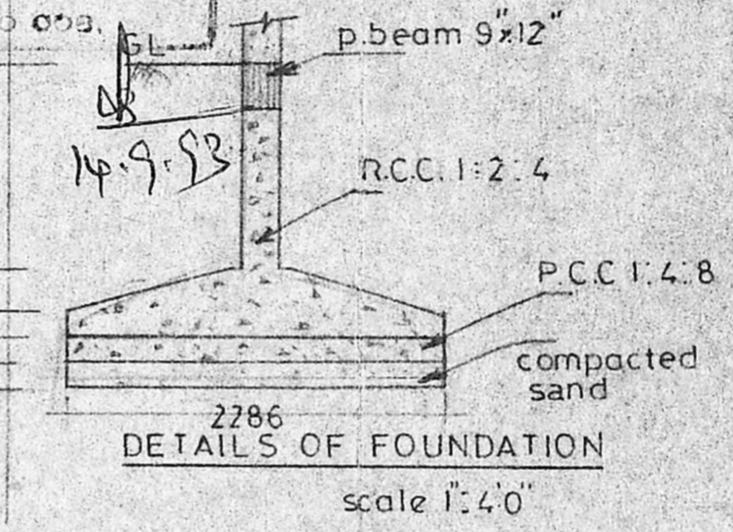

PROPOSED BUILDING AT RS NO 8, 114
OF OKKIUM THORAPPAKKAM VILLAGE
SAIDAPET TALUK SENGOTTI ET (dist)
OF MADRAS DEPARTMENTAL ROAD

MMDA B/PP No.
C.No B/1/7548/92
AND
SIGNATURE
PART I
PART II

FOR Mr. SRIDHAR & OTHERS
A.P.

OWNER
C. Sridhar
C. Sri Ramasubramanian
C. Sridhar

ROAD COLOUR Shown
PRO COLOUR Shown
SITE COLOUR Shown
LICENCED SURVEYOR
Schockalingam BE, MIE
class I surveyor
CORPORATION OF MADRAS

JOB NO:	544/8	BLOCK:	c
DESIGNED by	VEH PEE YES	NAME	
DRAWN by	PRAMOD	DATE	21.3.92
CHECKED by			
APPROVED by			
SCALE	1"=8'-0"		

ARCHITECTS

SRINIVASA ENTERPRISES
74 BAZULLAH ROAD
MDS-17
ph 8254962

TERRACE FLOOR PLAN

Lift Machine Room
15'-6" x 6'-0" x 14'-0"

Over Head Tank (HERMETICALLY SEALED)
6' x 7'-6" x 5'-0"

Parapet wall
W. Course
R.C.C. Slab 1:2:4

B/16772/339/1/93
Planning Permit No.
APPROVED
SUBJECT TO THE CONDITIONS IN
THIS OFFICE LETTER
No. Date 9/93
B/16771/93
FOR MEMBER SECRETARY
MADRAS METROPOLITAN
DEVELOPMENT AUTHORITY
MADRAS - 600 088

13.9.93

PROPOSED BUILDING AT S.No.
81 & 114 OF THORAPPAKKAN
VILLAGE OLD
ROAD, CHINGLAPUR (DIST)

MMDA B/PP NO.
C.No. B/17546/92

FOR: Mr. S. CHOCKALINGAM & OTHERS
Srinivasa Enterprises

SPECIFICATIONS

FOUNDATIONS: Particle 1:2:3:4
Foundation with p.c.c 1:5:10 & Sand

FLOORING: P.C.C. 1:4:8 with c.m 1:4
S. STRUCTURE: Br. work in c.m 1:3

ROOF SLAB: R.C.C. 1:2:4 5" thick D.P.

W. COURSE: Br. jelly laid with Lm. 1:4
with two layers of pressed 6/8
JOINERY: With best indian teak

BLOCK 'D'

JOINERY

MD	Main door	1067 x 2134
D	Door	914 x 2134
D ₁	Door	762 x 2134
W	Window	2438 x 1372
W ₁	Window	1829 x 1372
W ₂	Window	1219 x 1372
W ₃	Window	914 x 1372
KW	Kit. window	1219 x 1067
kw	Kit window	914 x 1067
FD	French Door	1829 x 2134
V	Ventilator	914 x 610

Proposed Color Shown

Site Color Shown

Road Color Shown

S. Chockalingam
S.E., M.I.E
Class 1 Surveyor.
L.S. No. 213.
Corporation of Madras.
LICENSED SURVEYOR OWNER

JOB NO. 544/3

Name	Date
Designed By	Yeh Pee. Yes 18.3.92
Drawn By	Yeh. Yes. - do -
Approved By	
Checked By	

Scale 1" = 8'-0"

ARCHITECTS

Srinivasa Enterprises

74, BAZOLLAH ROAD.

T. NAGAR Ms. 17

Ph. 8254762

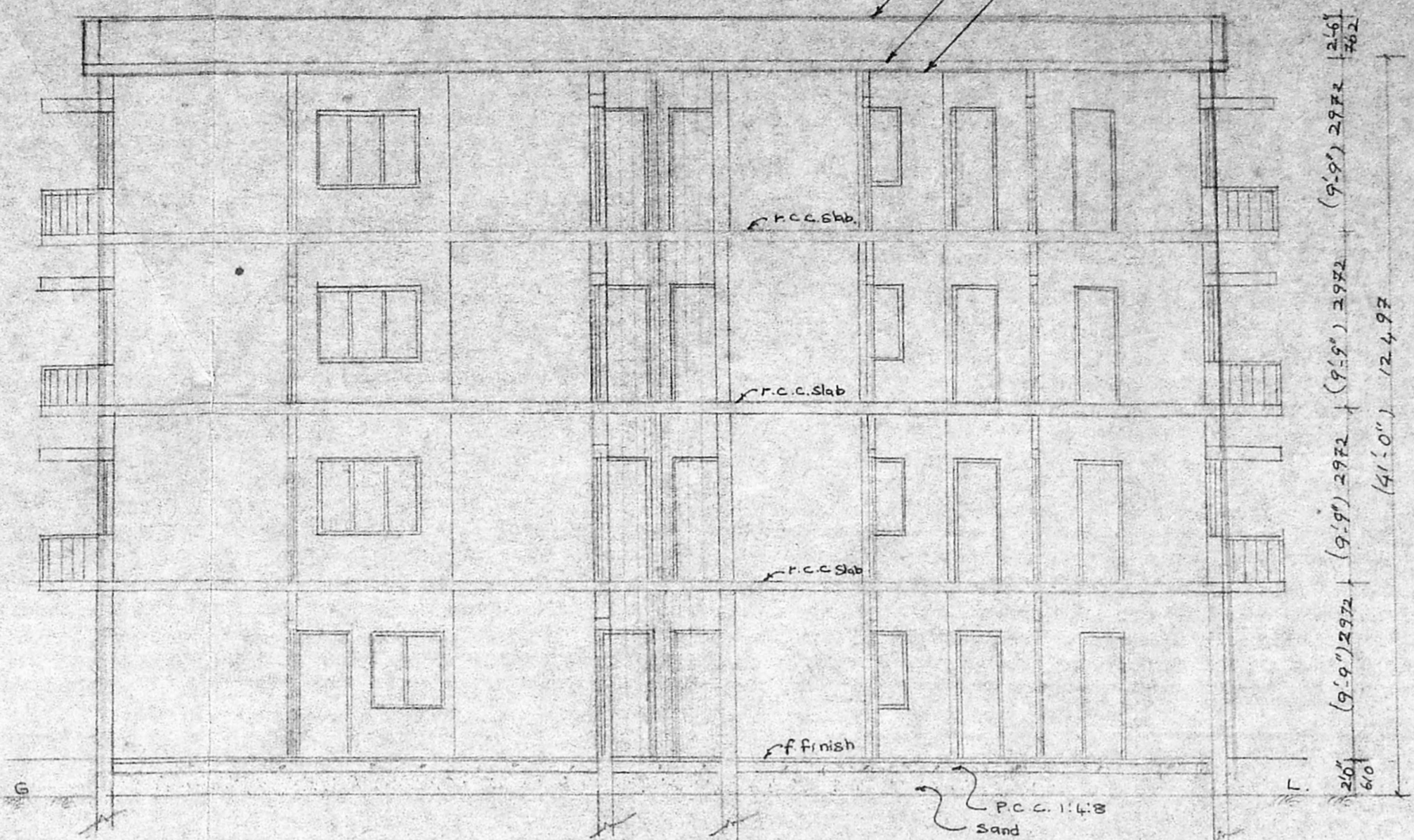

SECTION ON 'A-A'

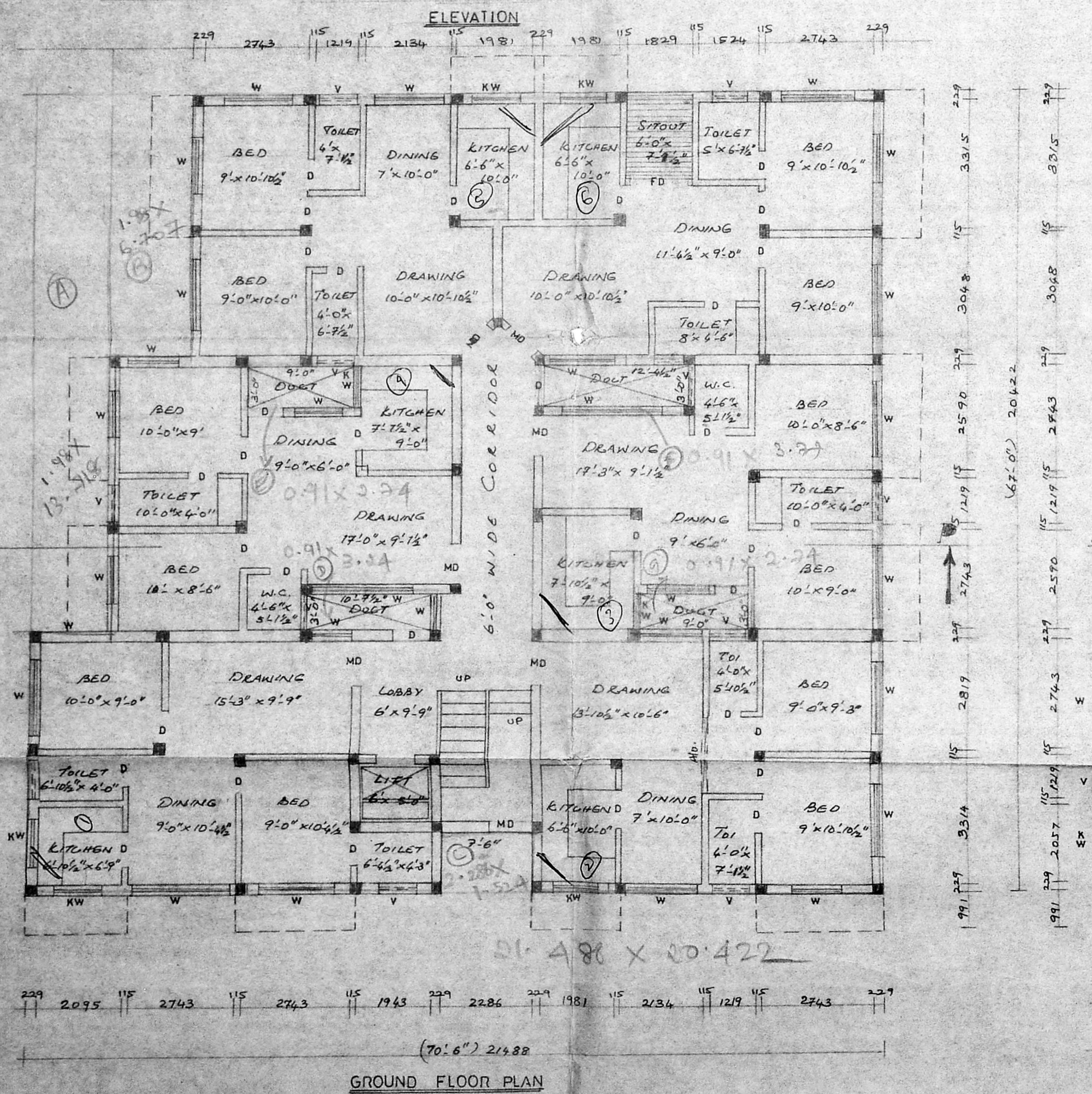

GROUND FLOOR PLAN

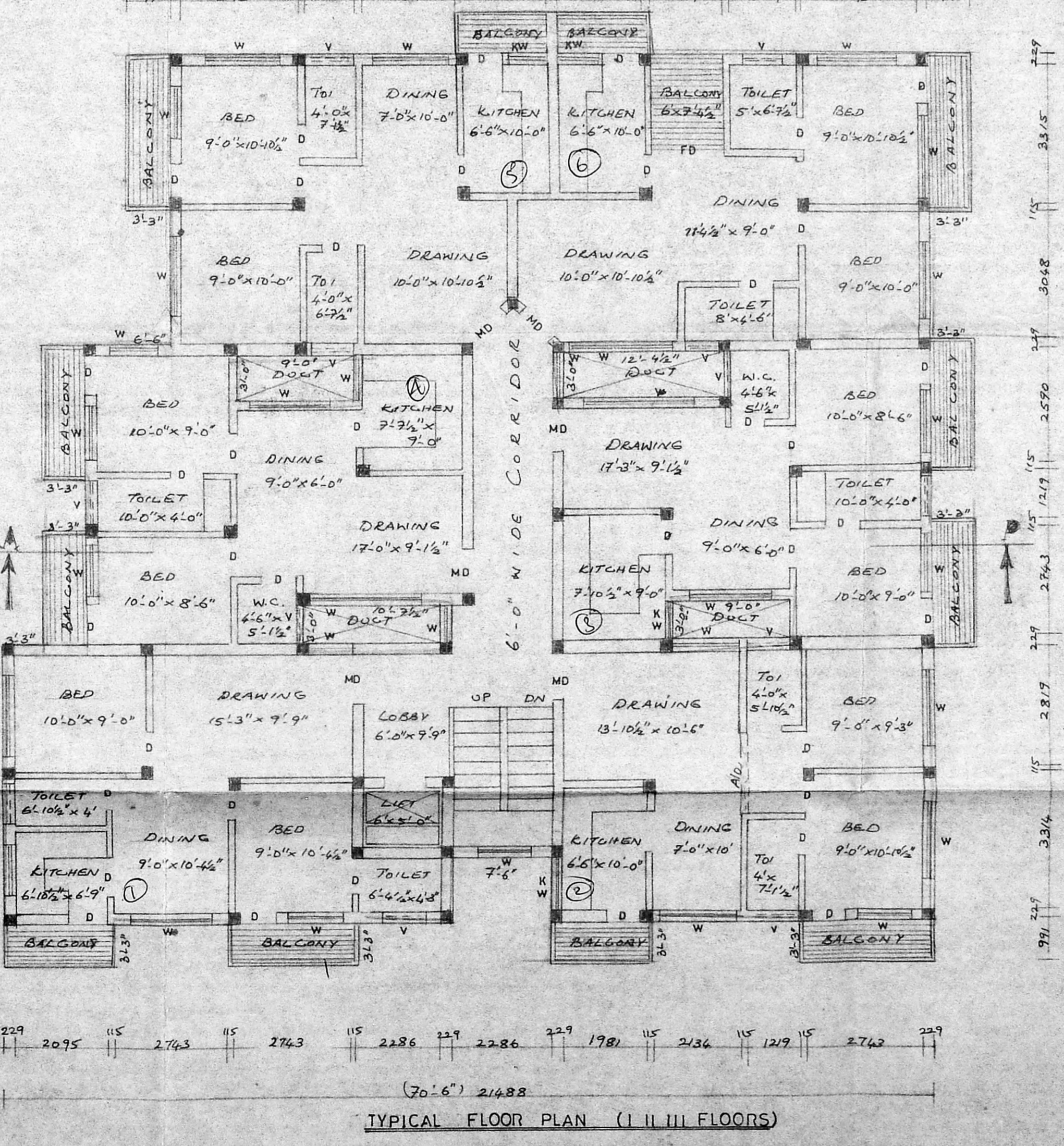

TYPICAL FLOOR PLAN (I, II, III FLOORS)

PROPOSED BUILDING AT S. NO. 81 & 114 OF THORAPPAKKAM VILLAGE OLD MAHABALLAPURAM ROAD, C. [REDACTED]

FOR: Mr. SRIDHAR & OTHERS

MMDA B/PP NO. C.No. B/17548/92
 ASSG. [REDACTED]
 Scrutiny [REDACTED]
 PART I 28/1/92
 PART II

B/16772/339/I/J-1/43
 Planning Permit No. [REDACTED]
APPROVED
 SUBJECT TO THE CONDITIONS IN THIS OFFICE LETTER 9/1/43
 No. B/16271/43
 DATE 14.9.93
 FOR MEMBER SECRETARY
 MADRAS METROPOLITAN
 DEVELOPMENT AUTHORITY
 MADRAS - 600 002.

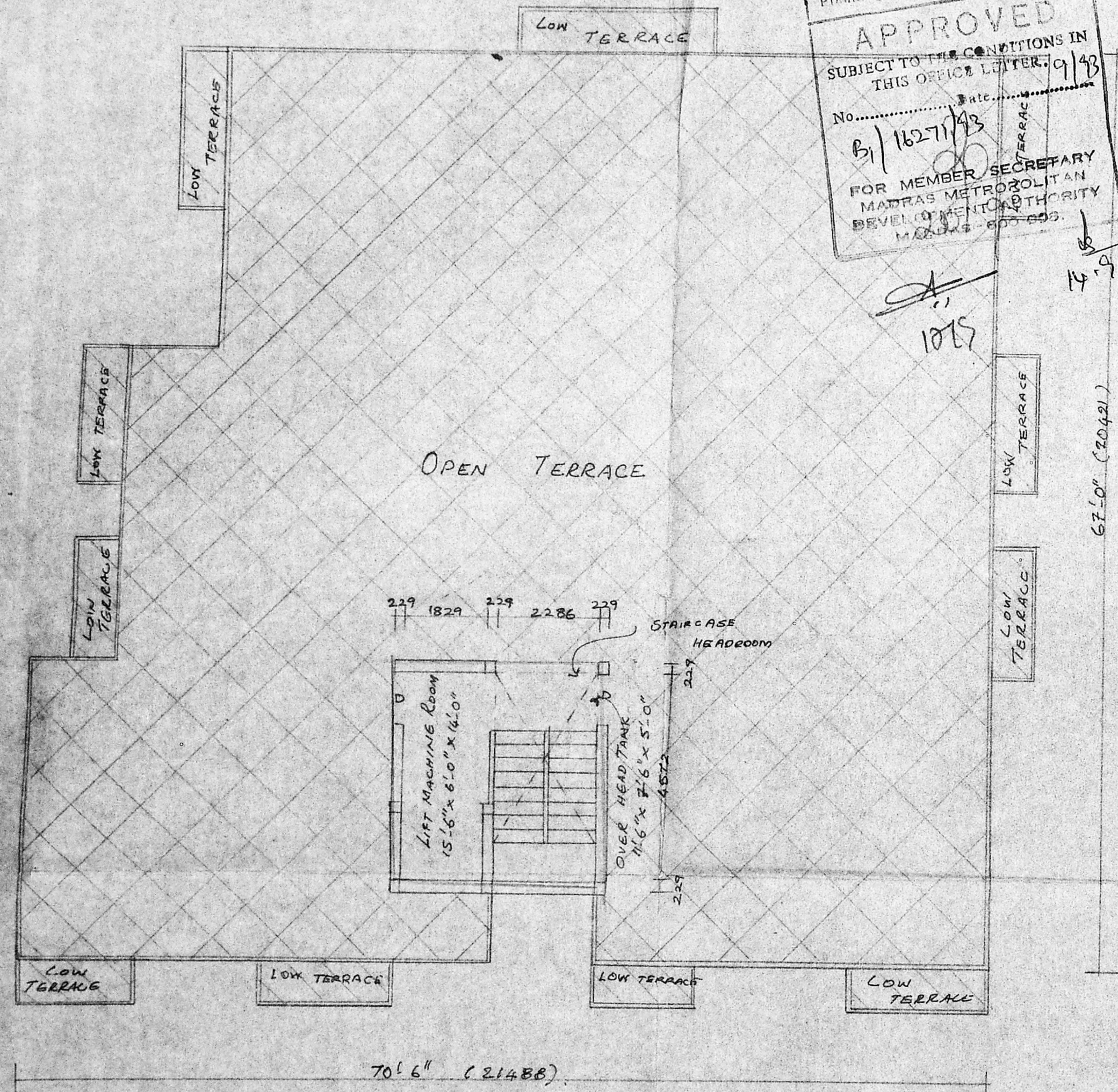

TERRACE FLOOR PLAN

A.P. U.P.
 PRO. COLOR SHOWN
 SITE COLOR SHOWN
 ROAD COLOR SHOWN

S. Chockalingam, B.E., M.T.E., Class 1. Surveyor, L.S. No. 213, Corporation of Madras, LICENSED SURVEYOR
 C. Sridhar, C. Sridhar, C. Sridhar
 OWNER

JOB NO. 544/4.

	Name	Date
Designed By	yeh. pee.yes	18.3.92
Drawn By	vee.yes.	-do-
Approved By		
Checked By		

SCALE 1" = 8' 0"

ARCHITECTS:
 SRINIVASA ENTERPRISES
 74, BAZULLAH ROAD,
 MADRAS - 600 017.

PHONE: 8254962

Subject to made own arrangement by providing space tank of suitable size with upper filter having disposal without nuisance with collector sump or either by means of dispersion trench of suitable length and breadth as per guidelines of the 401 Manual

B/16722/33 J 1/93

Planning Permit No.....
APPROVED
 SUBJECT TO THE CONDITIONS IN THIS OFFICE LETTER.
 No..... Date..... 9/93
 B/16271/93
 FOR MEMBER SECRETARY
 MADRAS METROPOLITAN
 DEVELOPMENT AUTHORITY
 MADRAS - 600 005

1993. 14-9-93

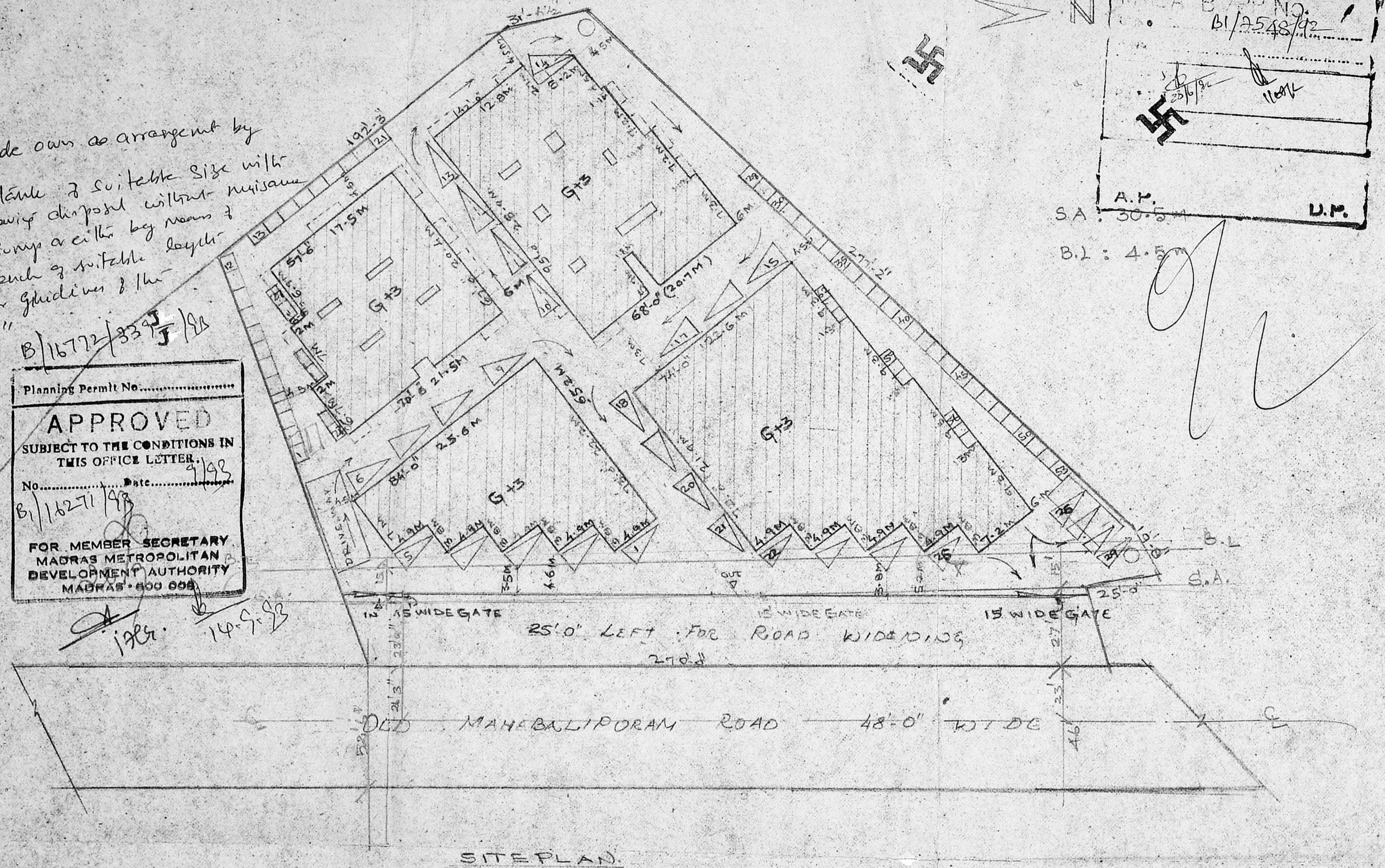

M.C.A. B/50 NO.
 B/2548/92
 25/6/92
 11/9/92
 A.P.
 U.P.
 SA: 30.5 M
 B.L: 4.5 M

SITE PLAN.

PROPOSED BUILDING AT R. S. NO 81/11A OF
 CKLIAM THOPAPPAKKAM VILLAGE SAIDAPET
 TALUK CHINGALPUT DISTRICT OLD MAHEBALIPURAM
 ROAD

FOR MR. SRIDHAR & OTHERS

[Signature]
 C. Sankar
 C. Sai Ravianna
 C. Sridhar
 OWNER

SCALE 1"=32'-0"
 DATE

[Signature]
 S. CHOCKALINGAMBE MIE
 CLASS I SURVEYOR
 L.S. NO. 213
 CORPORATION OF MADRAS
 LICENSED SURVEYOR

ARCHITECTS
 M. Arundhaniswari
 SRINIVASA ENTERPRISES
 74, Bazulla Road
 Madras - 17.
 Ph. 8254962.